



SIR HOWARD MORRISON PERFORMING ARTS CENTRE

VENUE PLANS

SIR HOWARD MORRISON PERFORMING ARTS CENTRE

Table of Contents

Entire Site - Level 1 -----	3
Entire Site - Level 2 -----	4
Rotorua Civic Theatre - Stalls -----	5
Rotorua Civic Theatre - Dress Circle -----	6
Rotorua Civic Theatre - Stage House Theatre View -----	7
Rotorua Civic Theatre - Stage House Basement-----	8
Rotorua Civic Theatre - Stage House Level 1 -----	9
Rotorua Civic Theatre - Stage House Level 2 -----	10
Banquet Room -----	11
Foyer-----	12
Mezzanine -----	13
Concert Chamber-----	14
South Room -----	15
West & East Rooms-----	16
Exterior Banner Poles -----	17
Banquet Room - Theatre (800pax)-----	18
Banquet Room - Classroom (400 pax) -----	19
Banquet Room - Banquet (600 pax) -----	20
Banquet Room & Foyer Exhibition (70 booths)-----	21
Concert Chamber - Theatre (350pax) -----	22

SIR HOWARD MORRISON PERFORMING ARTS CENTRE

Entire Site - Level 1

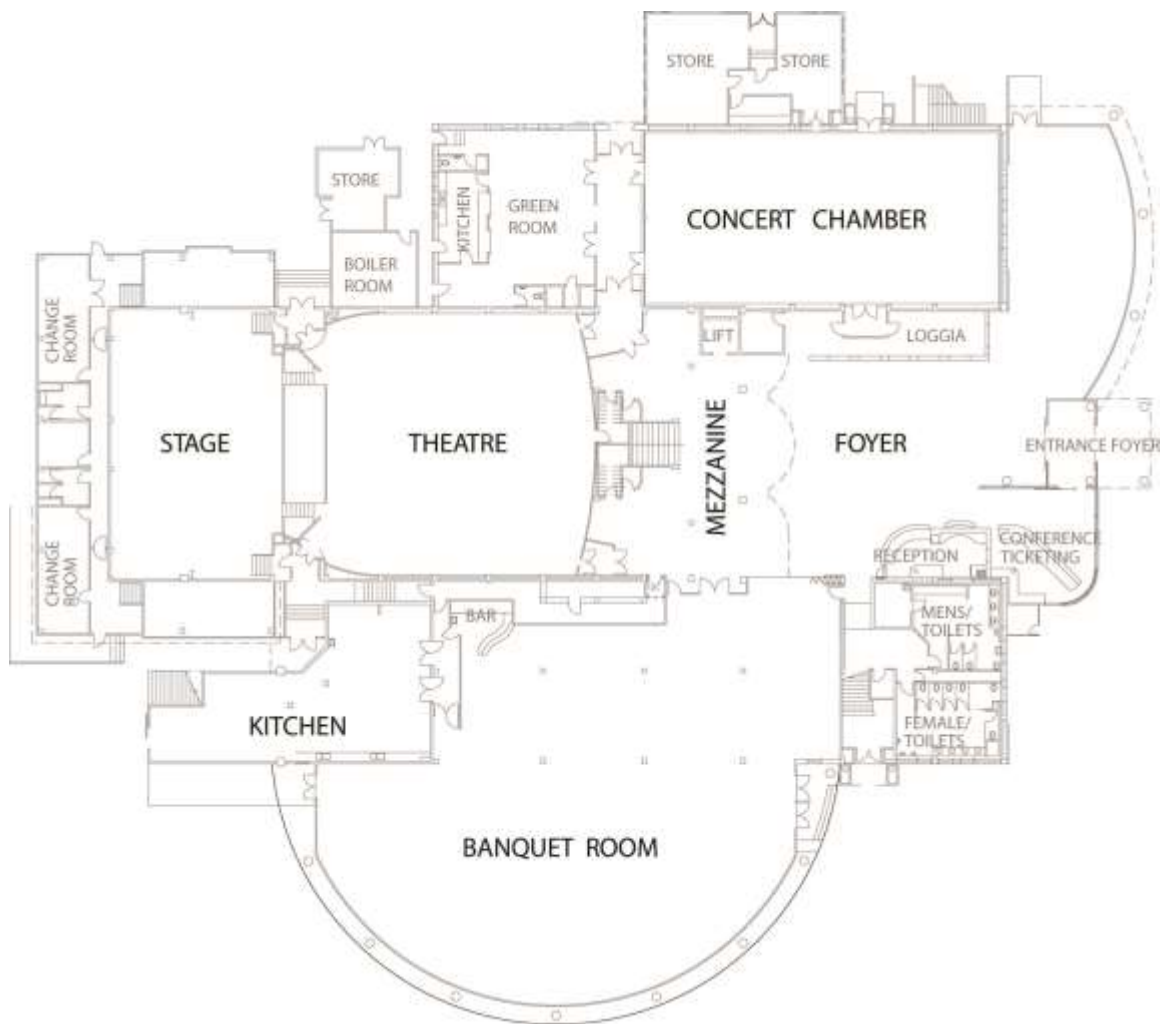

SIR HOWARD MORRISON PERFORMING ARTS CENTRE

Entire Site - Level 2

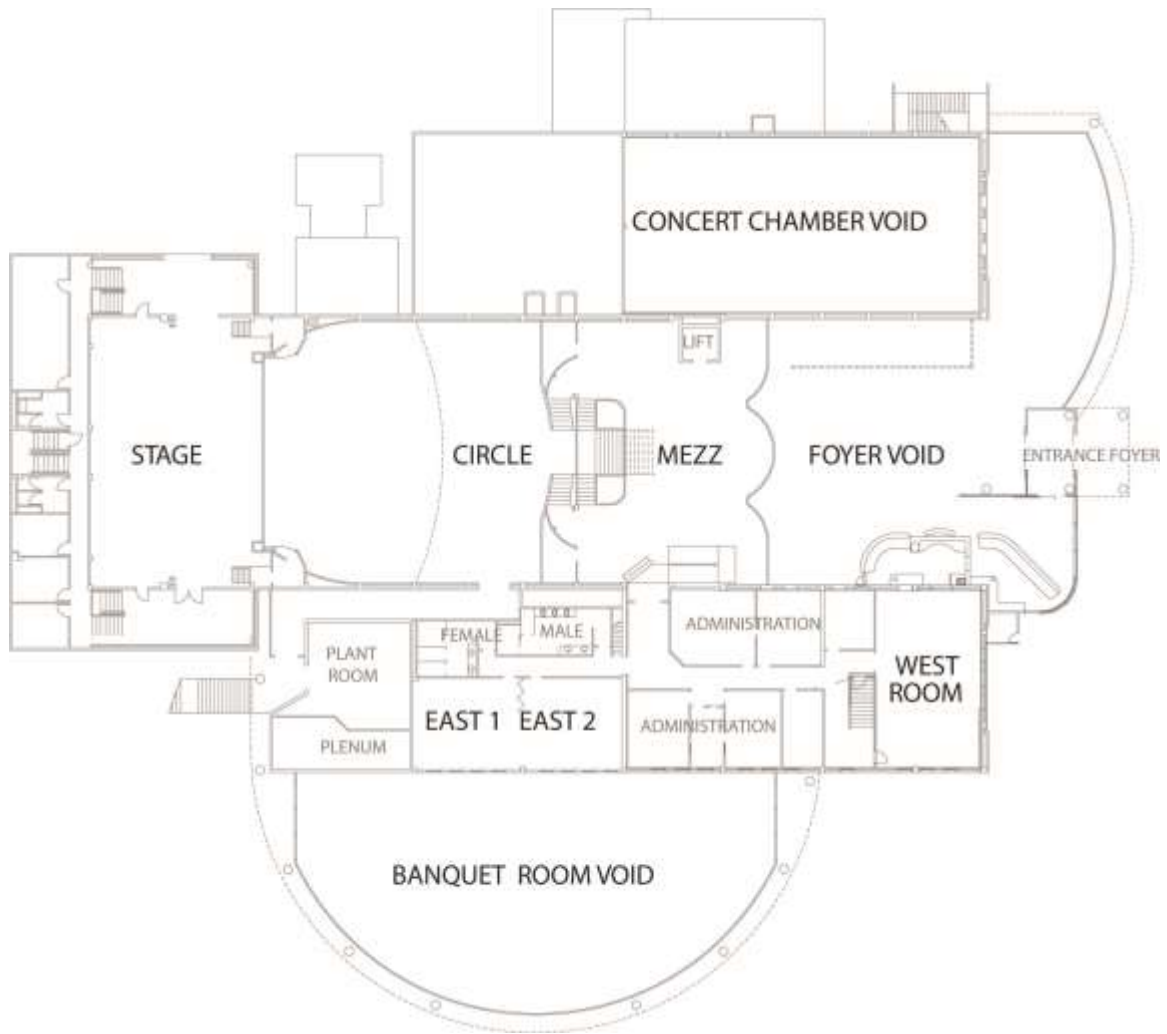

SIR HOWARD MORRISON PERFORMING ARTS CENTRE

Rotorua Civic Theatre - Stalls

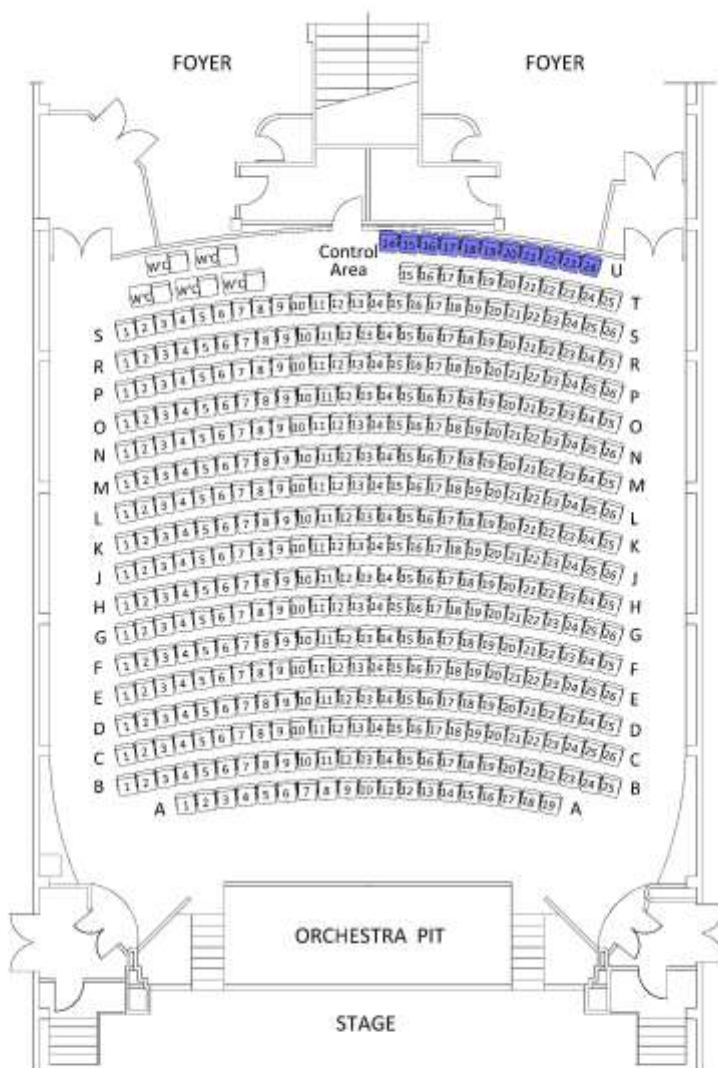

THEATRE STALLS

- 449** Seating Capacity inclusive Restricted Viewing
- w/c** 5 x W'C-Wheelchair & 5 Companion Seats
- RV** Restricted Viewing

SIR HOWARD MORRISON PERFORMING ARTS CENTRE

Rotorua Civic Theatre - Dress Circle

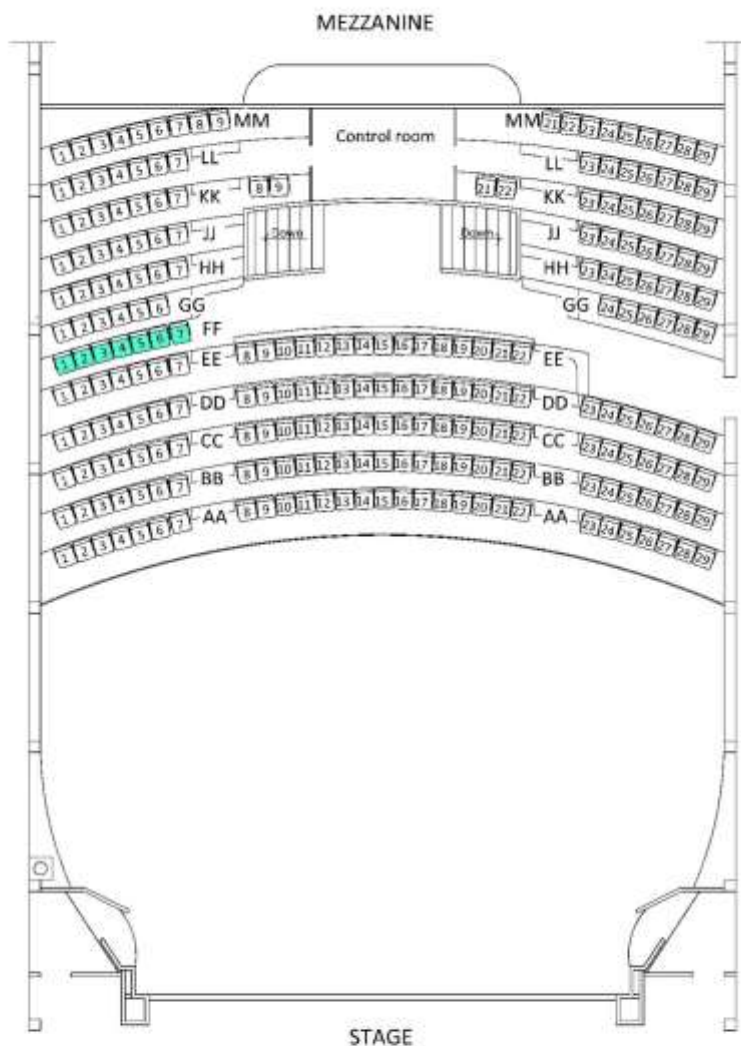

THEATRE CIRCLE

228 Seating Capacity

1 2 3 4 House seats (not included in total)

Rotorua Civic Theatre - Stage House Theatre View

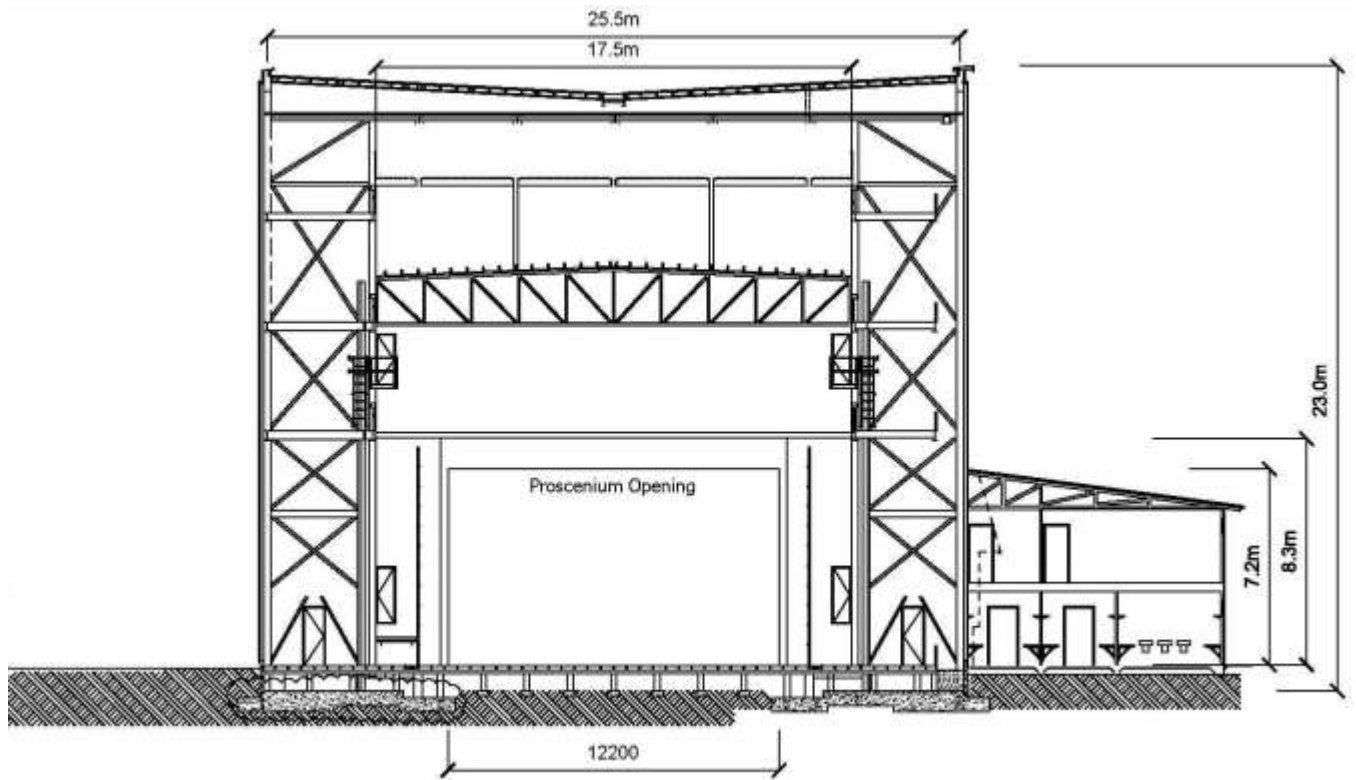

Rotorua Civic Theatre - Stage House Basement

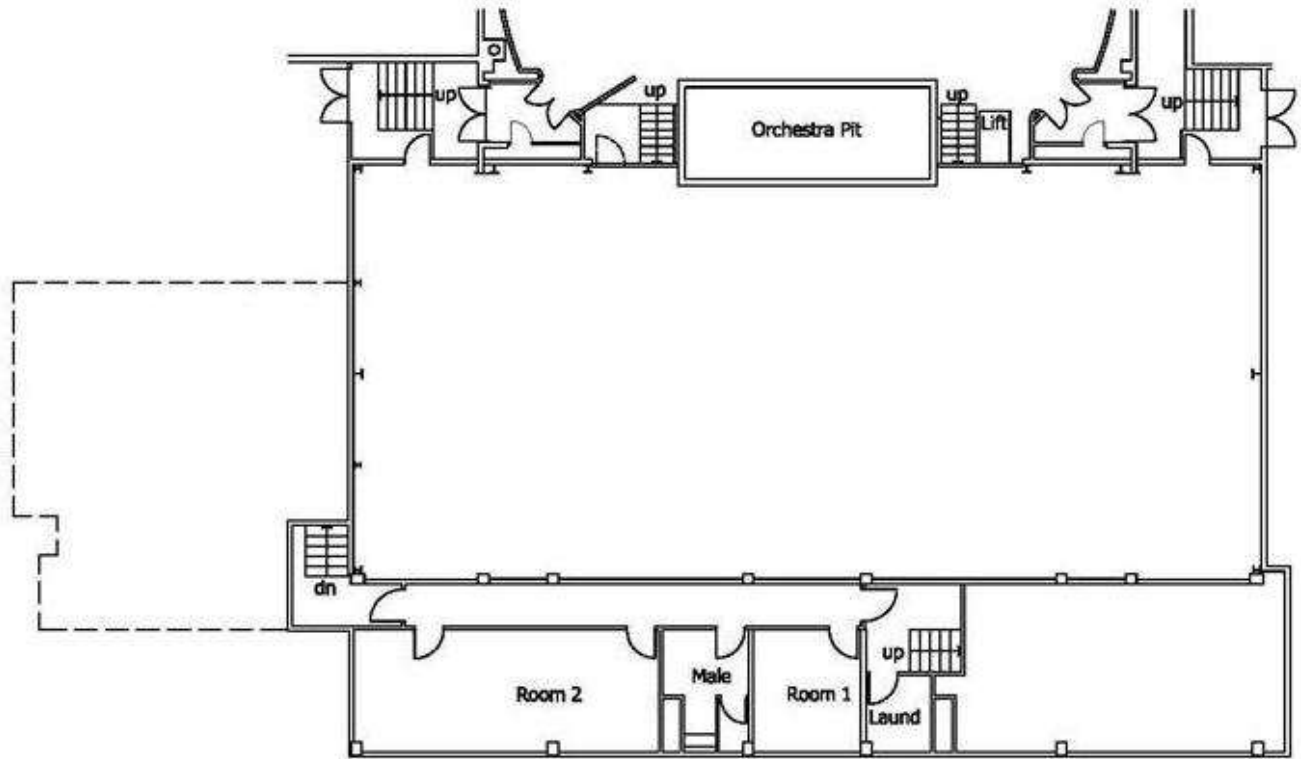

ROOM 1		ROOM 2	
Floor Area	3.47 x 3.04mt	Floor Area	3.47 x 8.65mt
Wardrobe/Make Up	1.2mt hanging rail	Kitchen	cleaners sink + bench
	1 x hand basin		hot & cold water
	1.8mt bench		boiling water
	overhead lights		heater, microwave
	3 x mirrors		dishwasher, fridge
	2 x chairs		
All rooms contain central heating, floor coverings of carpet & vinyl and opening windows for ventilation & natural light. The number of chairs listed are suggested and can be increased based on client requirements			

Rotorua Civic Theatre - Stage House Level 1

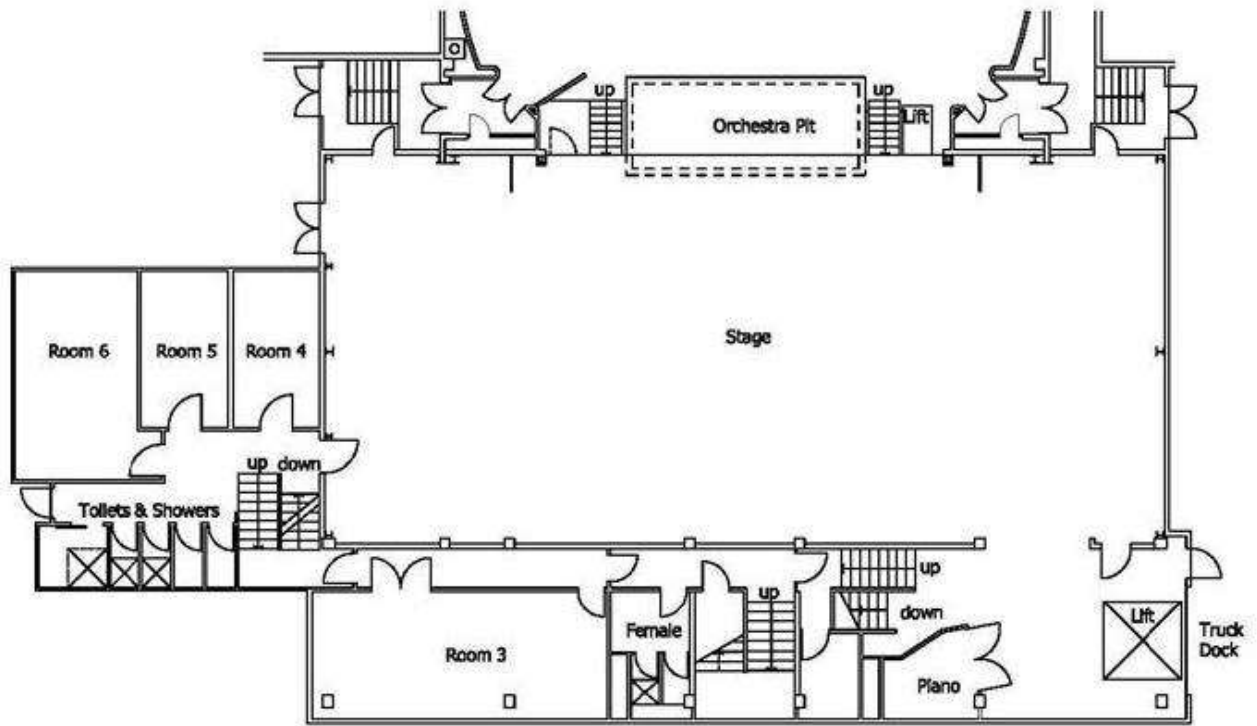

ROOM 3		ROOM 4	
Floor Area	3.8 x 9mt	Floor Area	2.65 x 4.84mt
Wardrobe/Make Up	3.6mt hanging basin	Wardrobe/Make Up	2.4mt hanging rail
	2 x hand wash basins		2 x wash basins
	7.2mt bench		5.4mt bench
	Overhead lighting		Overhead lights
	4 x mirrors		5 x mirrors
	10 x chairs		8 x chairs
ROOM 5		ROOM 6	
Floor Area	2.65 x 4.84mt	Floor Area	6.4 x 3.8mt
Wardrobe/Make Up	2.4mt hanging rail	Wardrobe/Make Up	3 x hand wash basins
	2 x hand wash basins		11.7mt bench
	5.4mt bench		Overhead lighting
	Overhead lighting		7 x mirrors
	5 x mirrors		15 x chairs
	8 x chairs		

All rooms contain central heating, floor coverings of carpet & vinyl and opening windows for ventilation and natural light. The numbers of chairs listed are suggested only and can be increased based on client requirements.

Rotorua Civic Theatre - Stage House Level 2

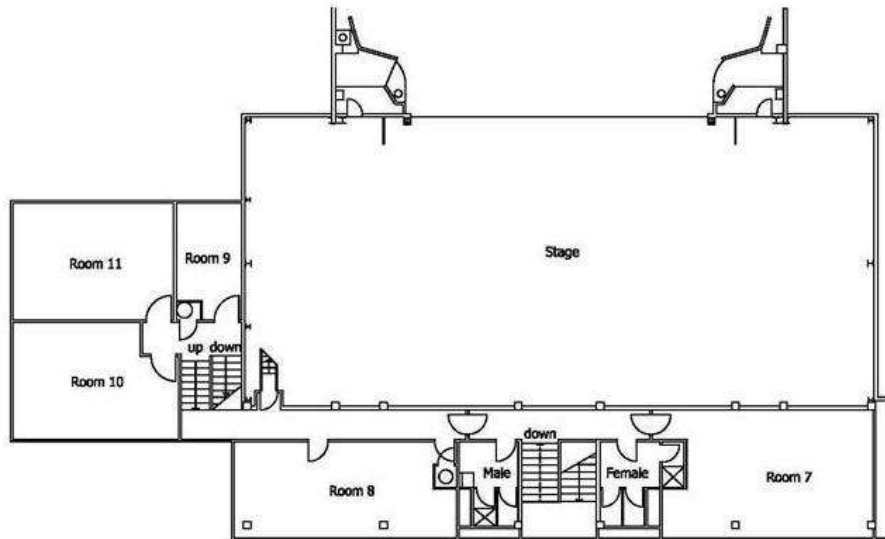

ROOM 7		ROOM 8		ROOM 9	
Floor Area	5.25 x 8.62mt	Floor Area	3.95 x 9.11mt	Floor Area	2.65 x 4mt
Wardrobe/Make Up	4.8mt hanging rail	Wardrobe/Make Up	3.6mt hanging rail	Wardrobe/Make Up	2.4mt hanging rail
	2 x hand basins		2 x hand basins		2 x hand basins
	9mt bench		7.2mt bench		3.6mt bench
	Overhead lights		Overhead lights		Overhead lights
	6 x mirrors		7 x mirrors		4 x mirrors
	10 x chairs		10 x chairs		7 x chairs
ROOM 10		ROOM 11			
Floor Area	6.79 x 4.78mt	Floor Area	4.82 x 6.56mt		
Wardrobe/Make Up	2.4mt hanging rail	Wardrobe/Make Up	2.4mt hanging rail		
	2 x hand basins		10 chairs		
	9.0mt bench				
	Overhead lights				
	5 x mirrors				
	10 x chairs				
All rooms contain central heating, floor coverings of carpet & vinyl and opening windows for ventilation and natural light. The numbers of chairs listed are suggested only and can be increased based on client requirements.					

Banquet Room

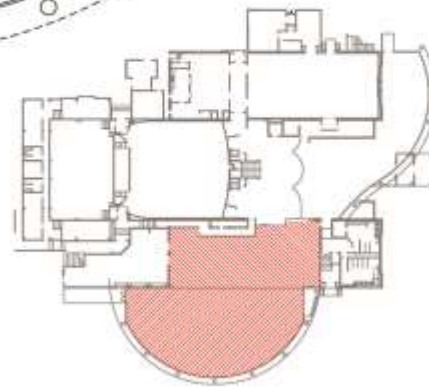
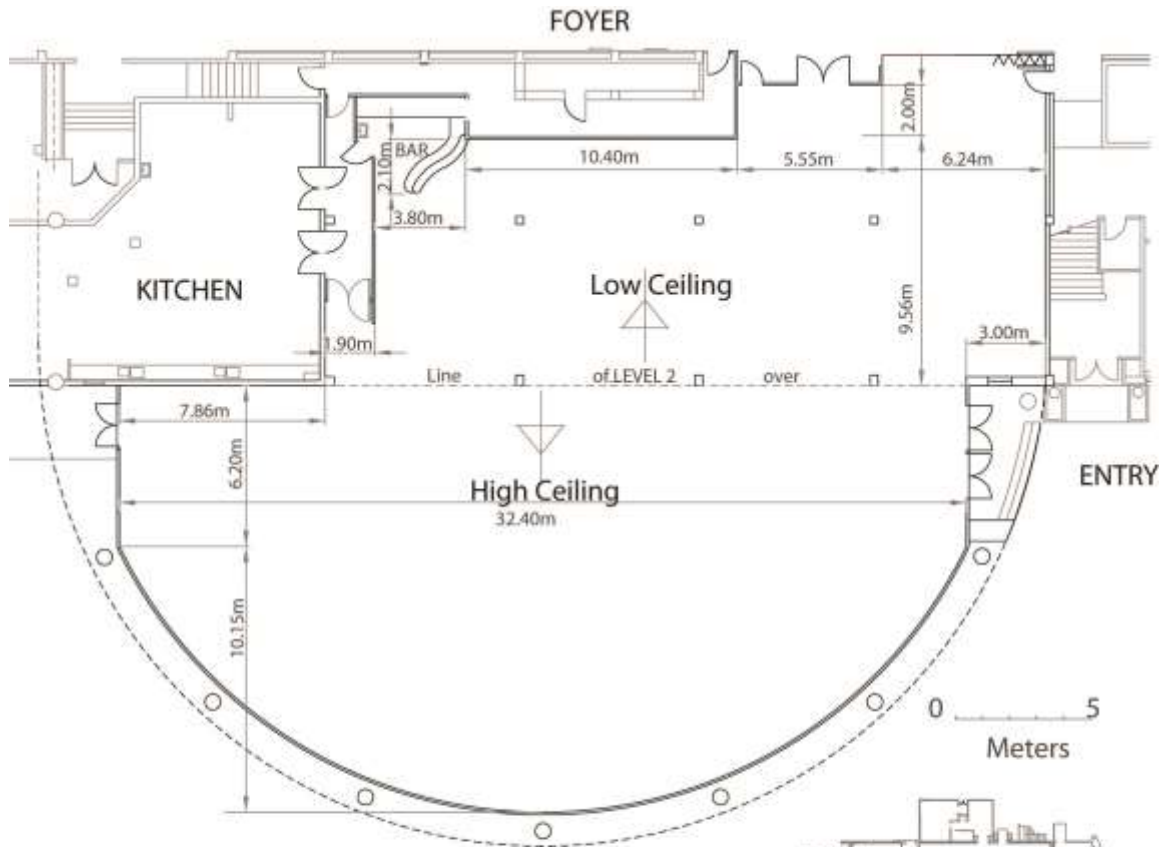

Plan - Level 1

SPECIFICATIONS		
Floor Area	high ceiling area	434 sq mt
	low ceiling area	294 sq mt
Ceiling Height	high ceiling area	7.6mt
	low ceiling area	3.0mt
SEATING CAPACITY		
Theatre		800
Classroom		400
Banquet		700
Exhibition		50
Cocktails		1000

Foyer

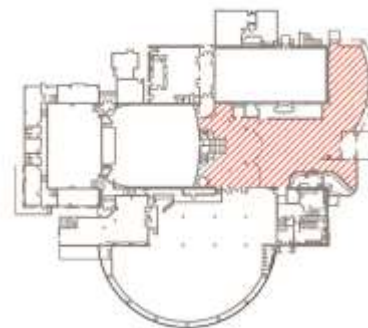
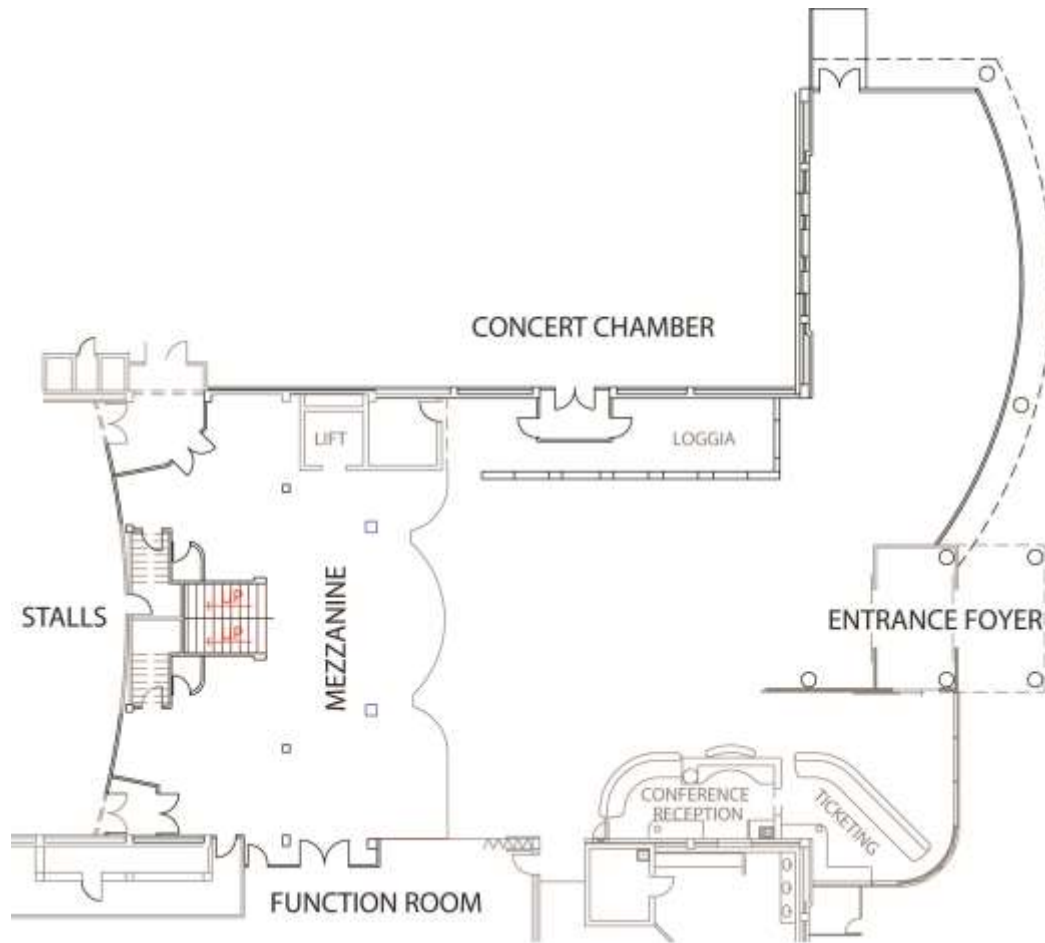

Locality Plan - Level One

SPECIFICATIONS	
Floor Area	483 sq mt
CAPACITIES	
Cocktail	650
Exhibition	20
Banquet	200

SIR HOWARD MORRISON PERFORMING ARTS CENTRE

Mezzanine

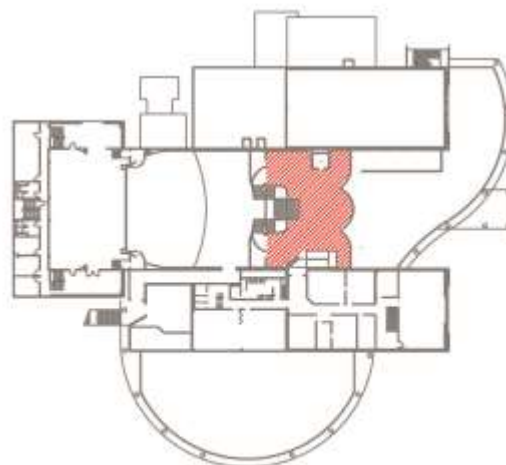
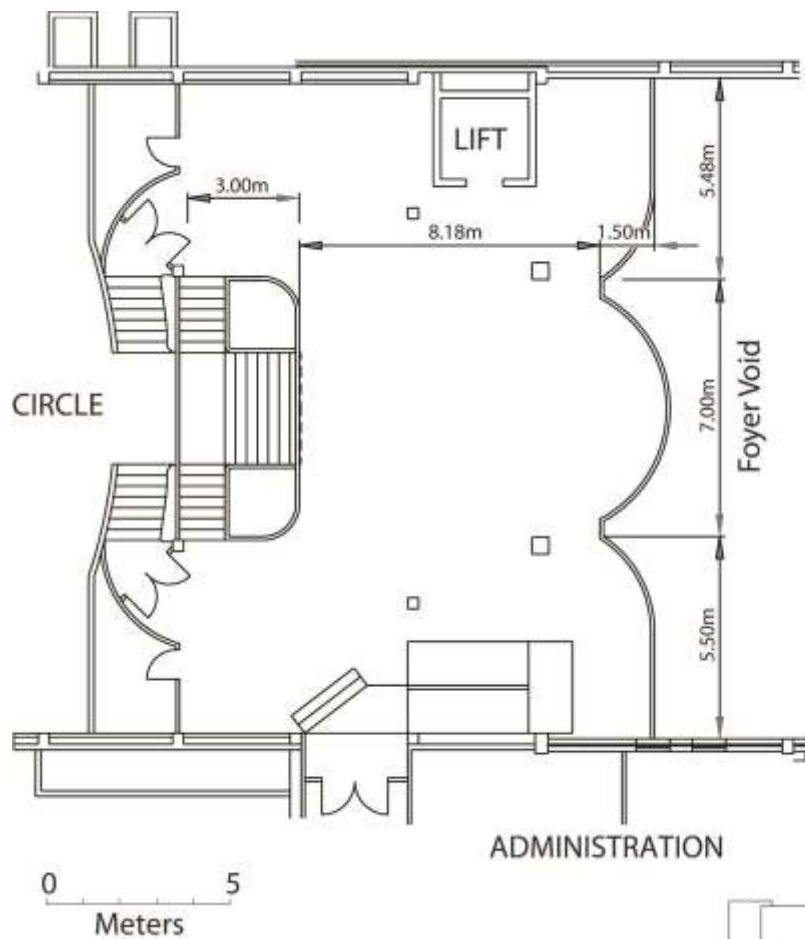

Locality Plan - Level Two

CAPACITIES	
Theatre	50
Cocktail	100

SIR HOWARD MORRISON PERFORMING ARTS CENTRE

Concert Chamber

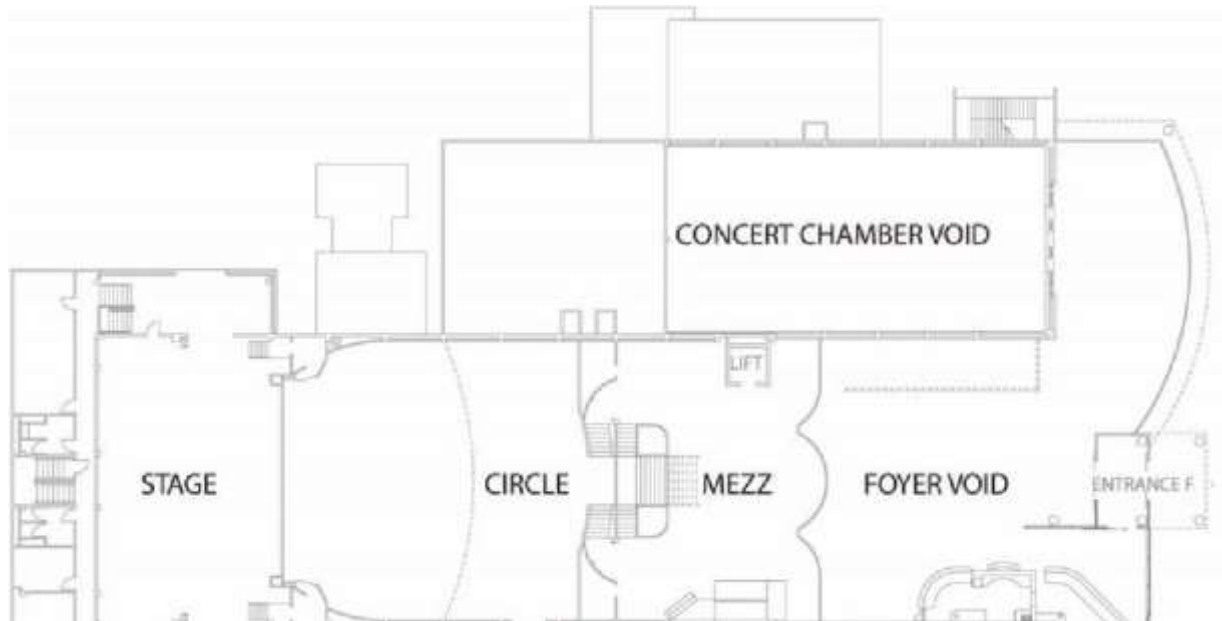

SPECIFICATIONS	
Floor Area	278 mt sq
Floor Dimensions	24.00m x 12m
Ceiling Height	5.60 mt
Staging	8.4m x 3.6m x 1.2h
SEATING CAPACITY	
Theatre Style	350
Classroom	160
Boardroom	92
U-Shaped	90
Cocktails	400
Exhibition	20
Banquet	200

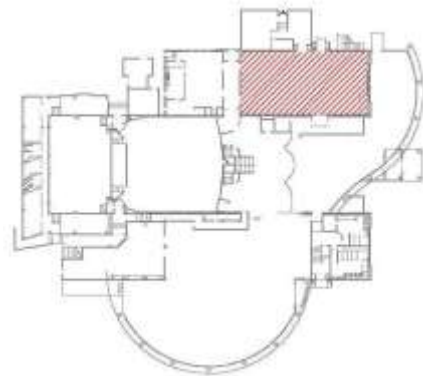

SIR HOWARD MORRISON PERFORMING ARTS CENTRE

South Room

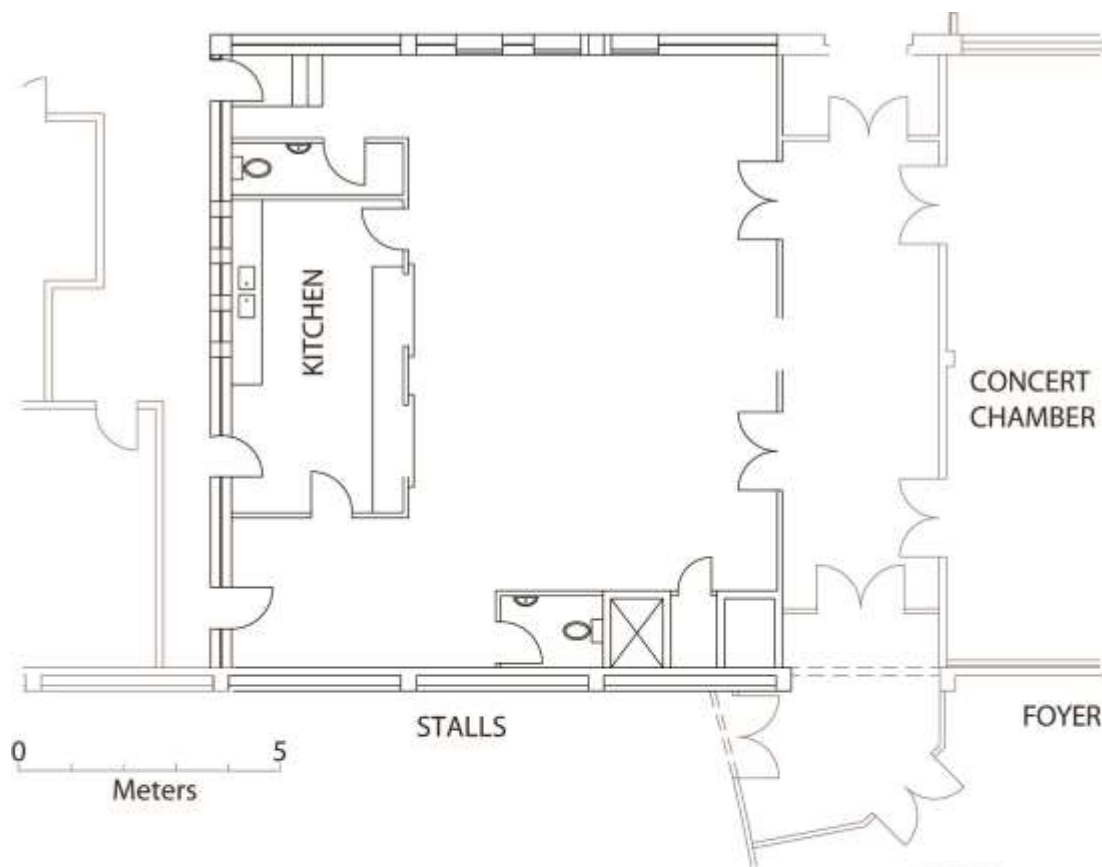

SPECIFICATIONS	
Ceiling Height	4 mt
Floor Area	75 sq mt
CAPACITIES	
Theatre	70
Classroom	48
Cocktail	100
Banquet	60

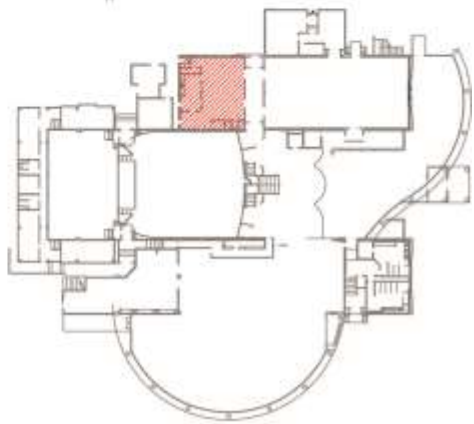

Locality Plan - Level One

SIR HOWARD MORRISON PERFORMING ARTS CENTRE

West & East Rooms



SPECIFICATIONS					
EAST ROOM 1 or 2		EAST ROOM 1 & 2 COMBINED		WEST ROOM	
Ceiling Height	2.5 mt	Ceiling Height	2.5 mt	Ceiling Height	5.5mt mt
Floor Area	43 sq mt	Floor Area	43 sq mt	Floor Area	84 sq mt
CAPACITIES					
Theatre	40	Theatre	80	Theatre	100
Classroom	26	Classroom	50	Classroom	48
Cocktail	60	Cocktail	120	Cocktail	120
Banquet	50	Banquet	80	Banquet	80

Exterior Banner Poles

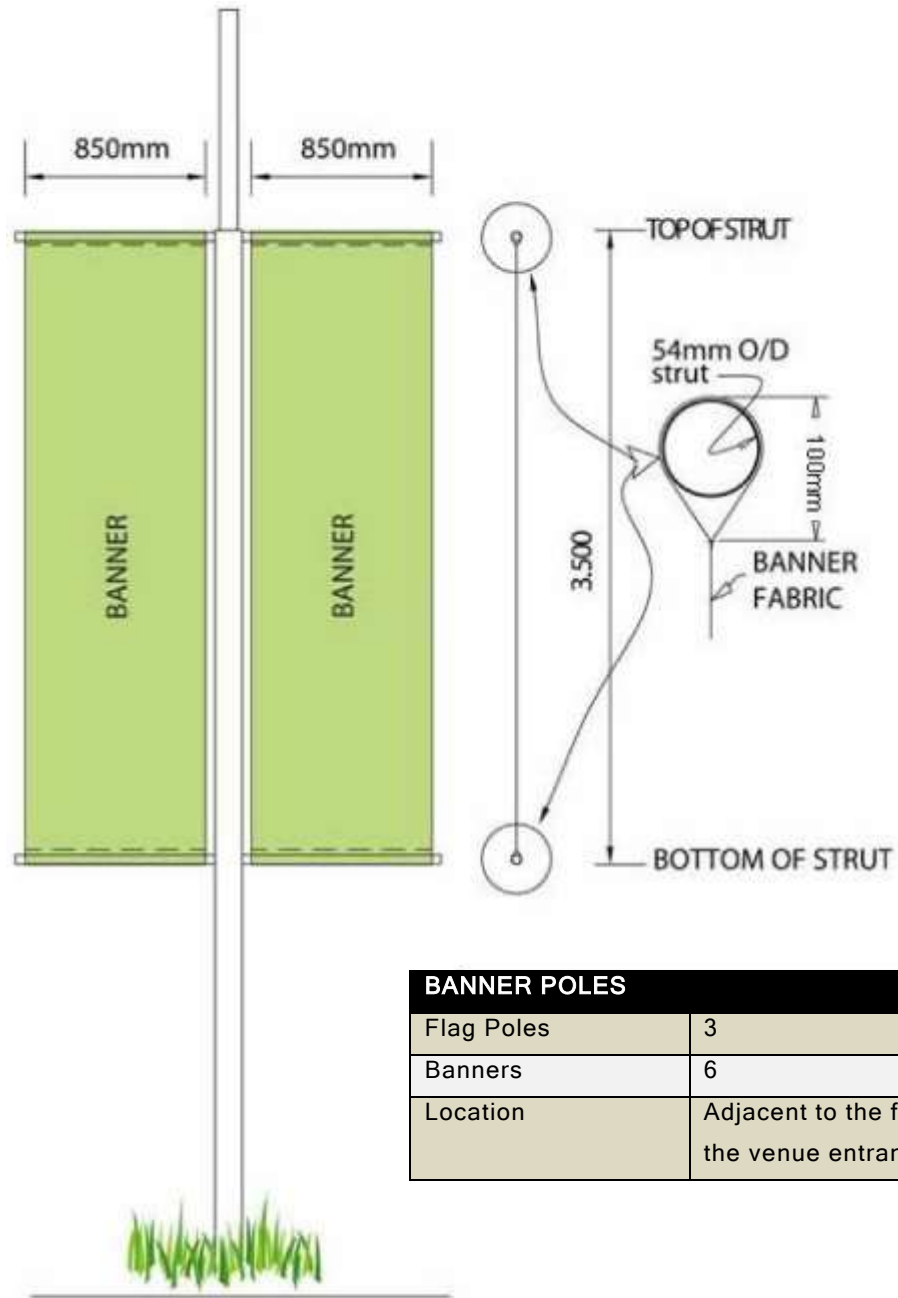

BANNER POLES	
Flag Poles	3
Banners	6
Location	Adjacent to the front of the venue entrance

SIR HOWARD MORRISON PERFORMING ARTS CENTRE

Banquet Room - Theatre (800pax)

(Numbers stated are at maximum capacity, room set ups are tailored to suit each individual event)

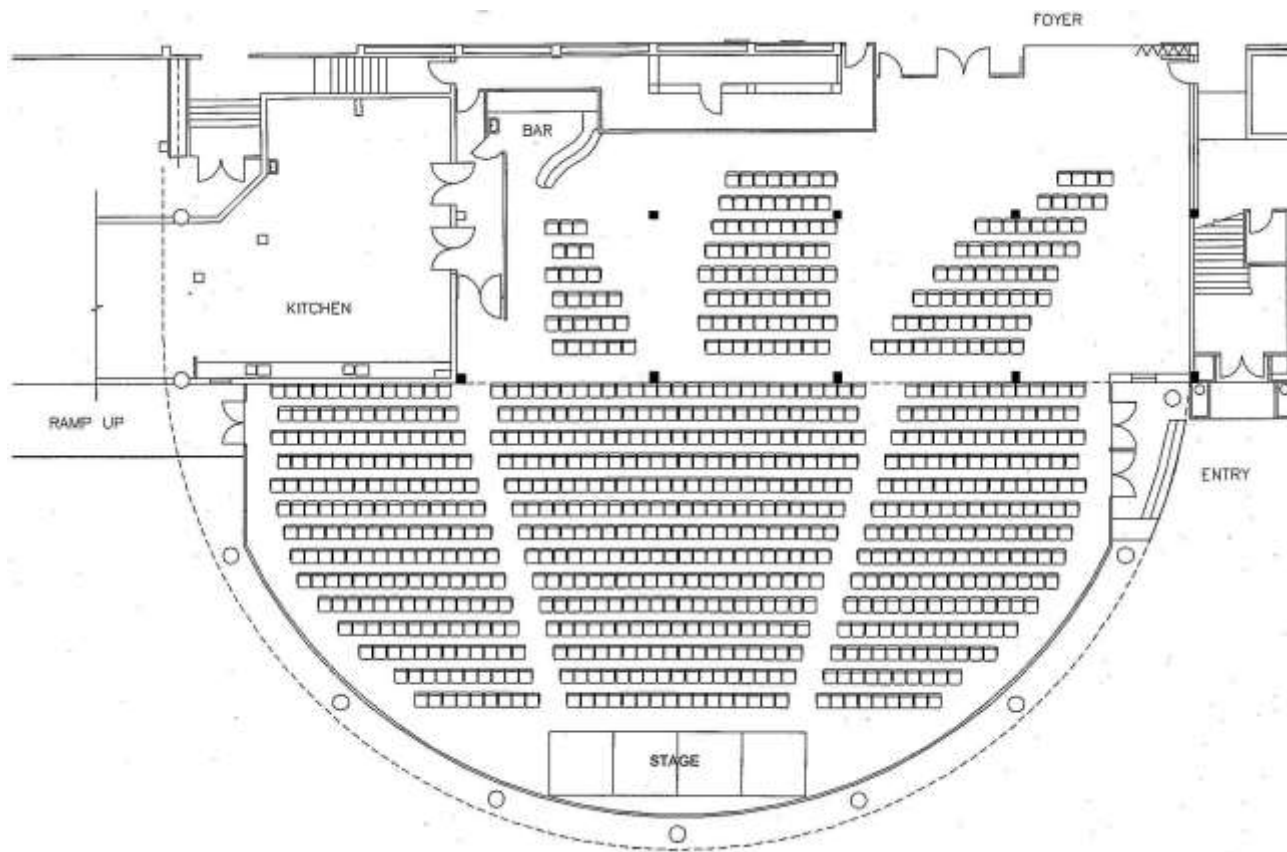

Banquet Room - Classroom (400 pax)

(Numbers stated are at maximum capacity, room set ups are tailored to suit each individual event)

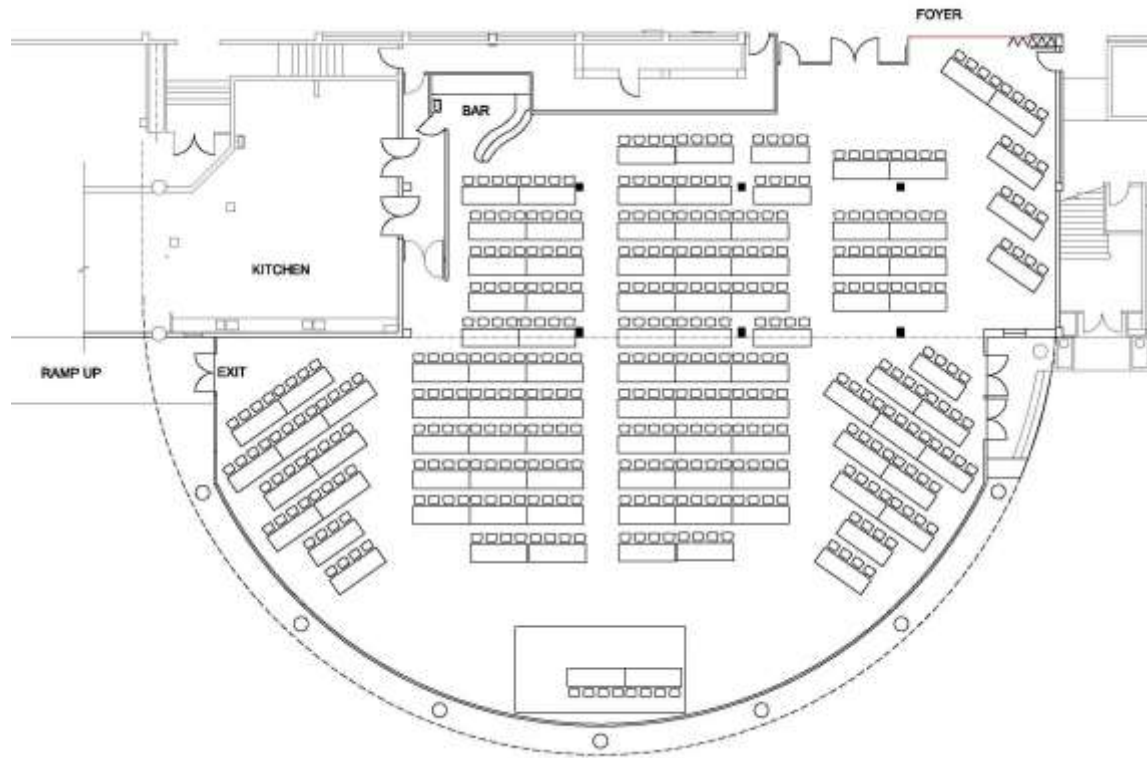

Banquet Room - Banquet (600 pax)

(Numbers stated are at maximum capacity, room set ups are tailored to suit each individual event)

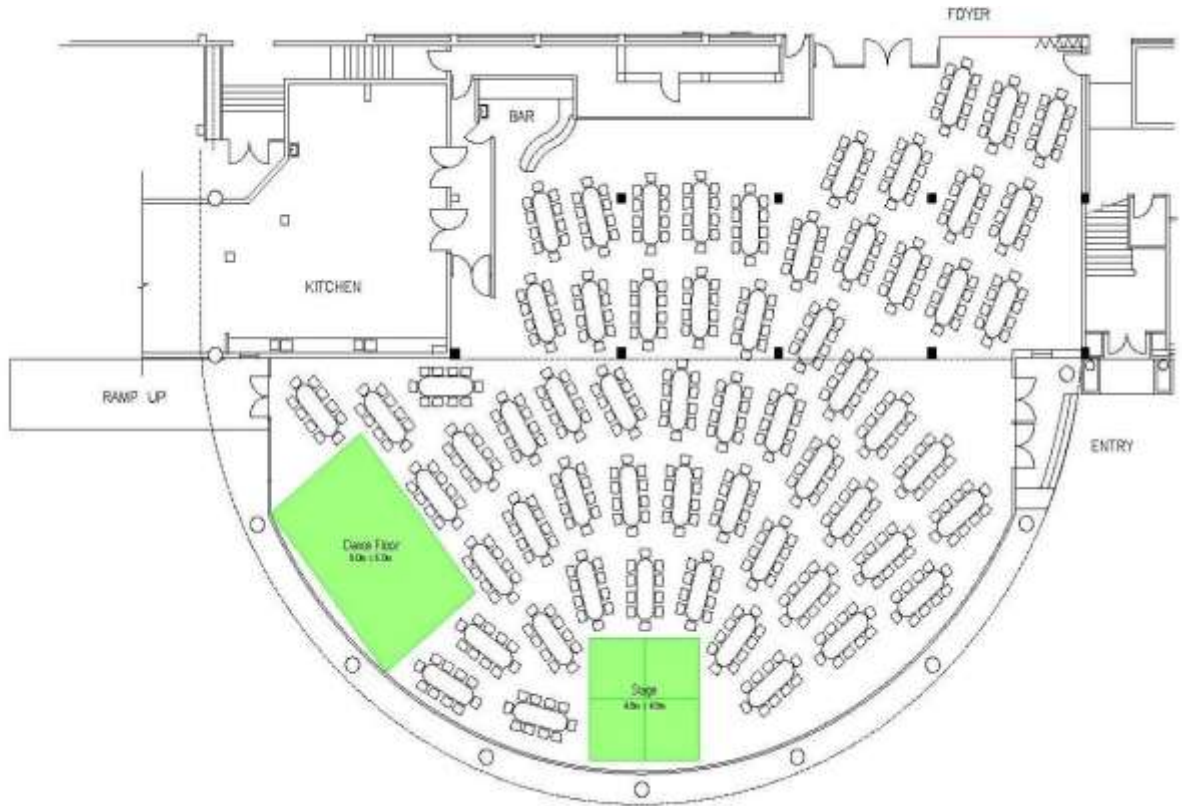

Banquet Room & Foyer Exhibition (70 booths)

(Numbers stated are at maximum capacity, room set ups are tailored to suit each individual event)

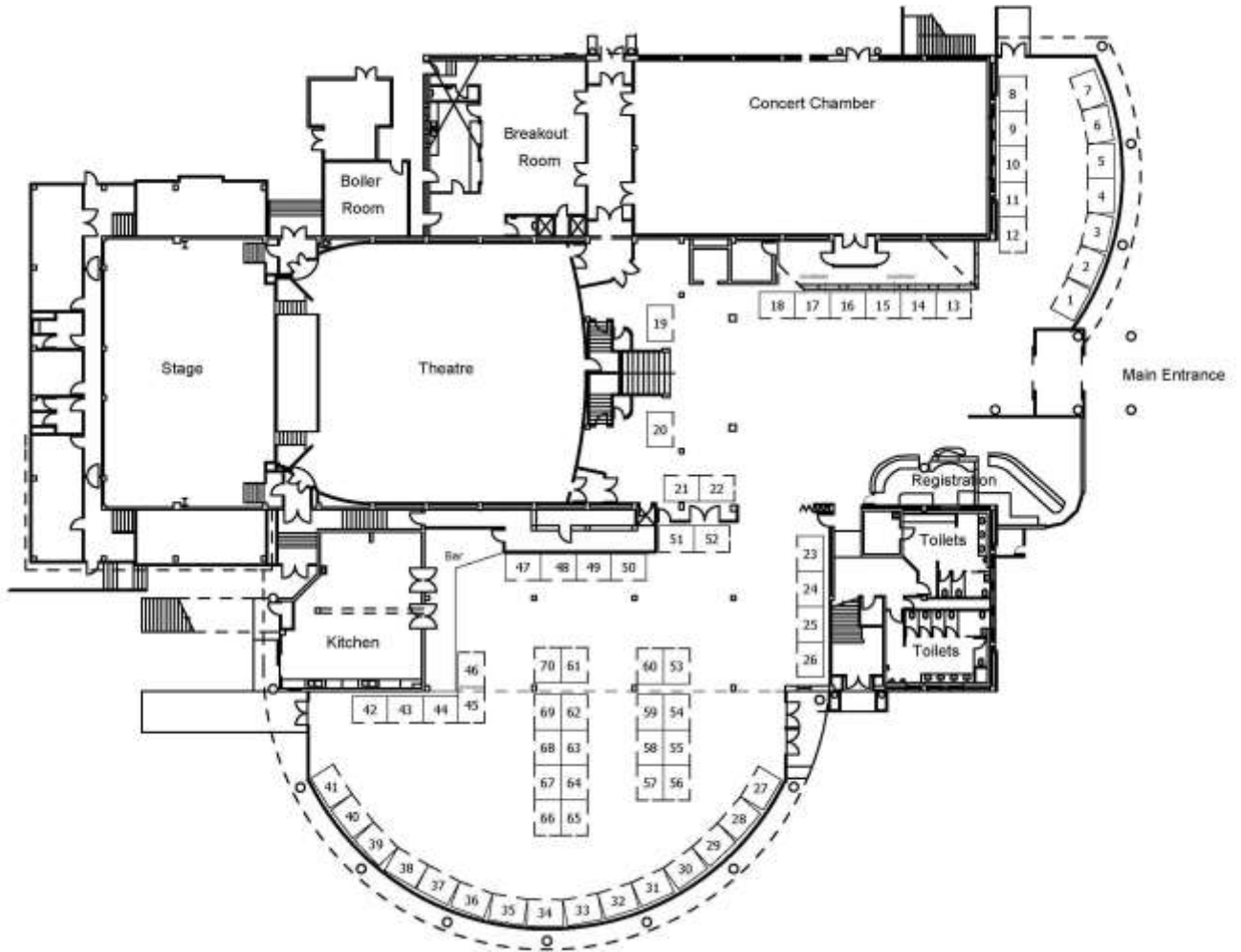

Concert Chamber - Theatre (350pax)

(Numbers stated are at maximum capacity, room set ups are tailored to suit each individual event)

